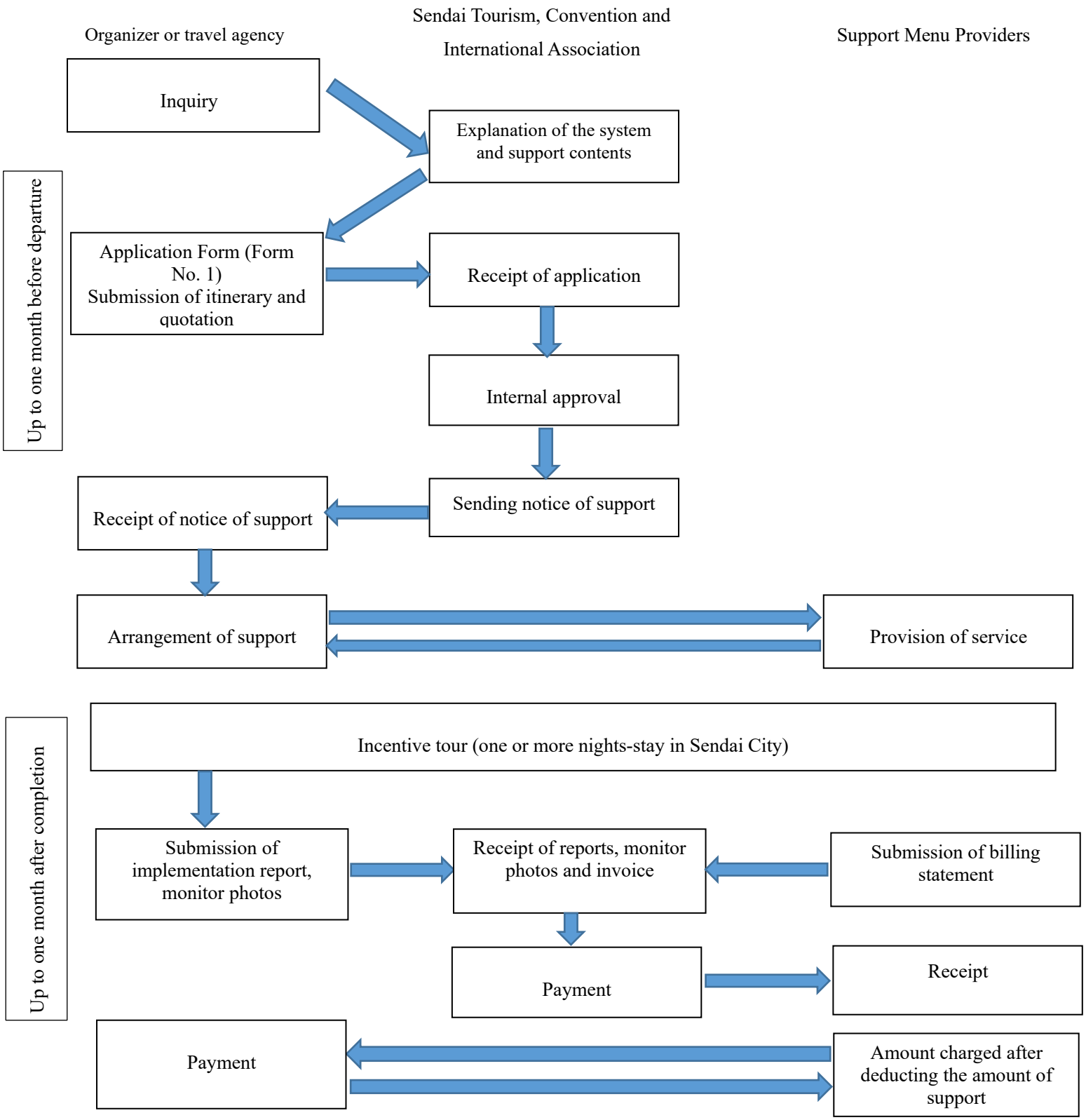★[PDF] Flow for Using the Incentive Tour Support Program