



MIYAGI EXHIBITION CENTER (YUME MESSE MIYAGI)

Address | 3-1-7 Minato, Miyagino-ku, Sendai
TEL : 81-22-254-7111 FAX : 81-22-254-7110

Access |  Take the bus bound for Sendai Port Ferry Terminal and alight at Yume Messe Miyagi.
 5 minutes by taxi from JR Nakanosakae Station.

E-mail | info@yumemesse.or.jp

Available hours | 9:00~21:00
(Consult us for out of hours use)

Reception desk hours | 9:00~17:00

Closed | 29 Dec. to 3 Jan. and other irregular days.



The Miyagi Exhibition Center (Yume Messe Miyagi) consists of 3 bldgs. - the exhibition bldg. the conference bldg. and the west annex. It is located only 5 minutes from Sendai Port Interchange and in the vicinity is the Sendai Port Ferry Pier as well as largescale commercial facilities and a complimentary car park for 1,200 vehicles.



Exhibition Bldg.

*Usage fees, capacity, number of seats, meal offerings, etc. are subject to change. Please check the facility website for details.

Convention Facilities

	Name	Area (m ²)	Capacity				Ceiling height (m)	Divisible	Internet	Dining/drinking	Approx. fee (9:00~17:00/excl. tax)	Remarks
			Theater	School	Hollow Square Style	Dinner						
Exhibition Bldg./Conference Bldg.	Exhibition Center Hall	7,500	-	-	-	-	17~25	Can be divided into 3	Temporary line set up required	○	1,725,000 yen/8hrs (Every day)	-
	Conference Hall	410	500	210	-	-	5.9	Can be divided	Temporary line set up required	○	63,600 yen/8hrs (Every day)	-
	Conference Room	189	140	80	-	-	2.6	Can be divided into 3	Temporary line set up required	○	29,400 yen/8hrs (Every day)	-
West Annex	West Annex Exhibition Space	1,295	-	-	-	-	3~7.4	×	Temporary line set up required	○	340,000yen/8hrs (Every day)	-
	West Annex Event Hall	598	500	270	-	-	3~8	×	Temporary line set up required	○	140,000yen/8hrs (Every day)	-
	Conference Room (Large)	270	-	108	-	-	3	×	Temporary line set up required	○	66,600yen/8hrs (Every day)	-
	Conference Room (Medium)	105	-	42	-	-	2.8	×	Temporary line set up required	○	26,800yen/8hrs (Every day)	-
	Conference Room (Small)	77	-	24	-	-	2.8	×	Temporary line set up required	○	18,200 yen/8hrs (Every day)	-
	2nd Floor Conference Room	90	-	30	-	-	3.2	×	Temporary line set up required	○	22,800 yen/8hrs (Every day)	-
Meeting Room (10 rooms)	37~107	-	-	-	-	3	×	Temporary line set up required	○	12,000~16,000yen/8hrs (Every day)	-	

Other Services

Parking	Language	Business center	Barrier-free
1,200 vehicles	×	Coin PC/Photocopier	Elevator/Toilet
How to apply	Application Period	Advance Reservations	

in person* It varies depending on the rooms. Please check it on the website. It is acceptable when it is used for public by national or regional governments and the facility manager admit there is any compelling reason.

*Please download the application form from the website and submit in person or via the post.

Dining Facilities

Name	Kind	Seating Capacity
Restaurant Yume Marugoto	Japanese/Western/Chinese cuisine	80



West Annex



Exhibition Center Hall



West Annex Exhibition Space



West Annex Conference Room(Large)



Conference Hall

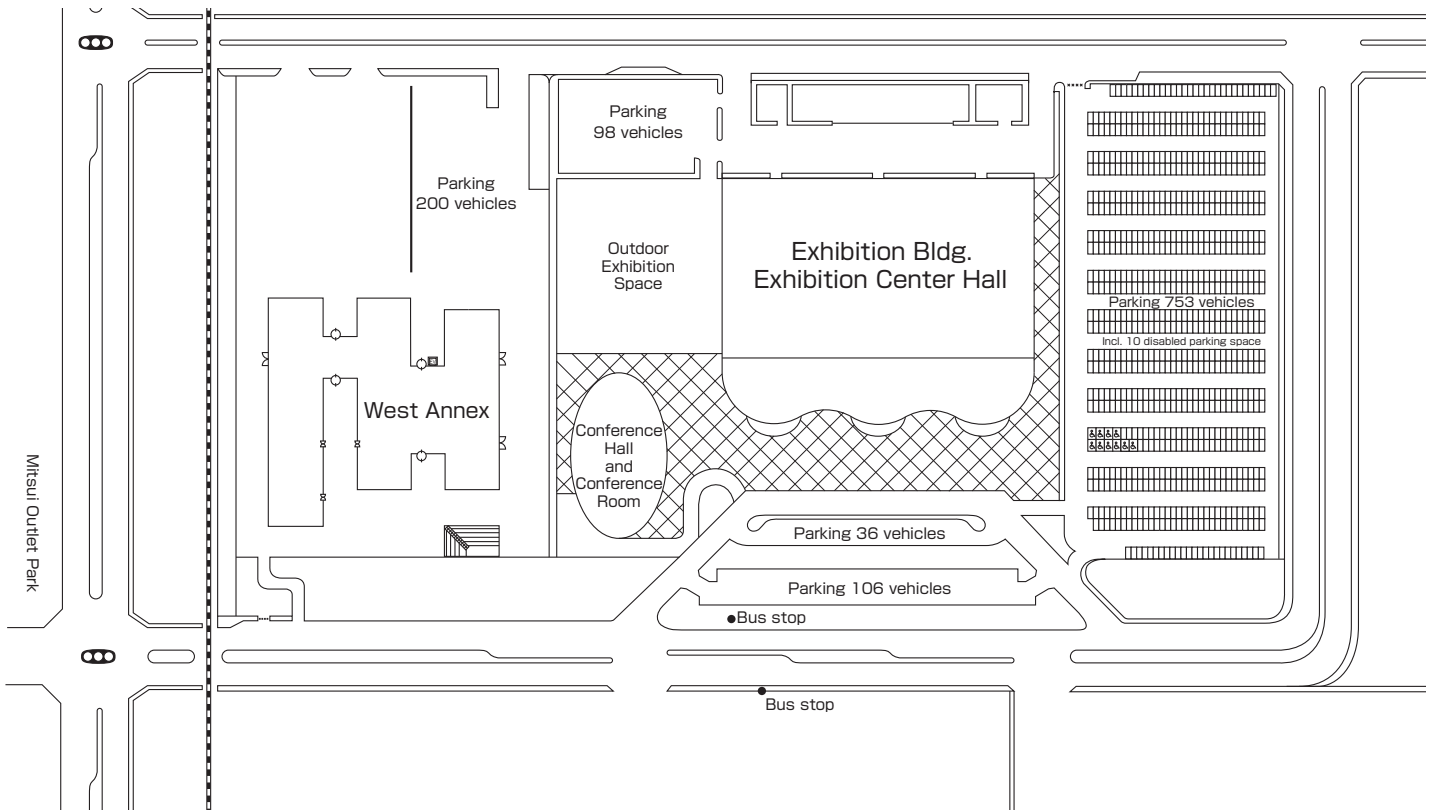

Exhibition Bldg.
1F

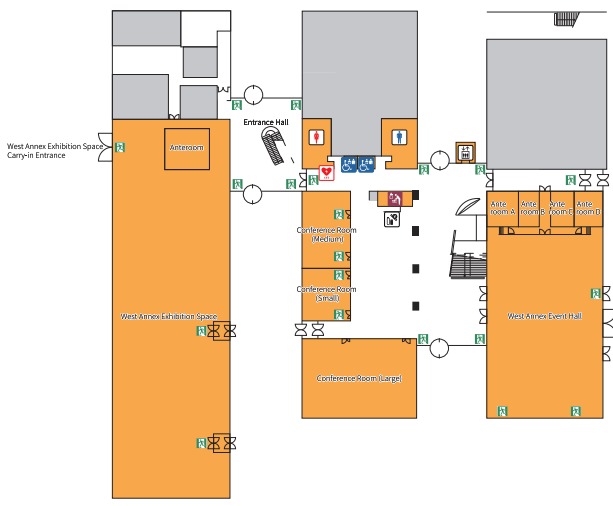
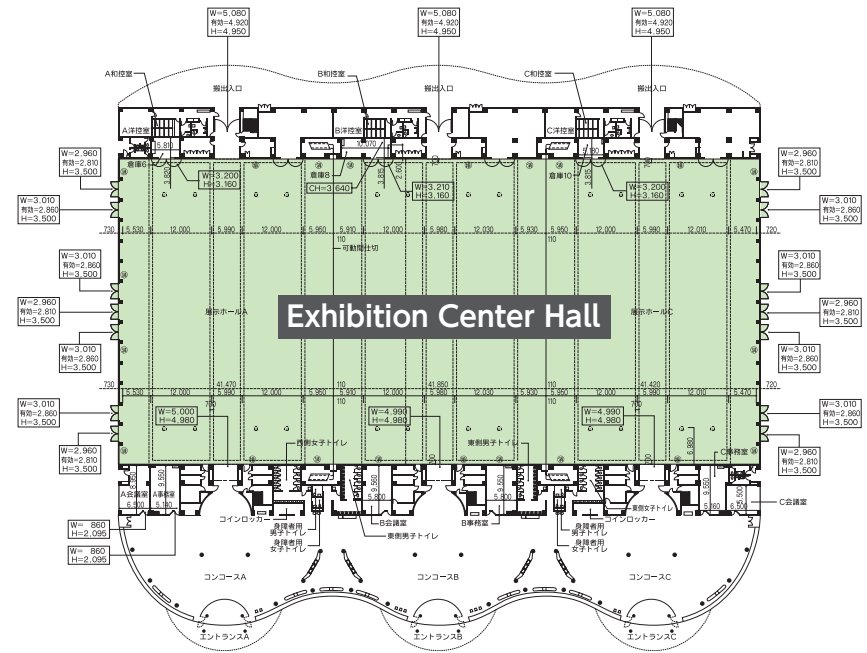

West Annex 1F



West Annex 2F